

2016

ANNUAL REPORT



Southern Oregon

LAND

CONSERVANCY

For people. For nature. Forever.

From the Director

Diane Garcia, Executive Director



For People. For Nature. Forever.

In many ways, our new tag line embodies our mission more than any other words: to serve not only the plants and animals on the lands we share, but to ensure that the people who support us connect to those lands in meaningful ways.

No year has exemplified these values more than 2016. The Heart of the Rogue campaign was the culmination of 38 years of passion, work, commitment and leadership. Our staff, board, trustees, landowners, members, friends and funders made the year one that will go down in our history.

Thanks to you, there will be a place—the Rogue River Preserve—that connects all of us... forever.

For the Land,

Diane



“Whether it’s knocking out a wall of scotch broom or clearing English ivy from a forest, our youth wrap up their days dirty, tired, and affirmed, having performed a service for the environment and completed a task with their team.” ~ Abby Nichols, Youth Crew Leader Specialist at WorkSource

Land Conservation and Young Adults: A Powerful Partnership



Conserved lands give back in so many ways. Forests, farms and grasslands all offer solitude, wildlife habitat, and a means to generate income. Conserved lands that Southern Oregon Land Conservancy steward provide opportunities for people at every stage in life. Our conserved lands offer hands-on stewardship partnerships to local and national organizations, including the AmeriCorps National Civilian Community Corps (NCCC) and WorkSource Rogue Valley.

We were fortunate to be granted a team of 10 NCCC members fresh out of school and ready to work in the community. For three weeks last year, these young adults worked on properties from the Siskiyou Crest to the Rogue River to the Illinois Valley, helping enhance habitat as well as assisting other younger volunteers to do the same.

WorkSource Oregon is another great organization that provides support and work experience for out-of-school youth and young adults ages 16–24 years old through public and private partnerships. Throughout the year, WorkSource brings clients to SOLC work parties. These young people help restore habitat, pull invasive weeds, and plant seedlings.

We’re so grateful to all these young workers who contribute to restoring conserved lands in Southern Oregon and bring fresh, enthusiastic energy to our work.





“We are so grateful to SOLC for giving us the opportunity to help conserve this unique property. While there has been ranching and recreation here, we see conservation as the absolute best use of this land. By partnering with SOLC we are thrilled to have made a lasting contribution to conservation in the Rogue Valley.”



Landowners Maria, Alicia and John MacArthur

~ Maria MacArthur

The focus of 2016 was our first land acquisition through the Heart of the Rogue campaign. Our intention was to raise enough money to purchase and permanently care for what would become the Rogue River Preserve-352 acres along the Rogue River 15 miles north of Medford. We had an ambitious goal: \$3.5 million. Thanks to the support of the community, members, grantors, Carlyn and Patrick Duffy, and our state and federal partners, we exceeded that goal by the end of the year. In total, we raised over \$3,580,000! In 2017, the Rogue River Preserve will become a reality.

Our plans for the Preserve are simple. Conservation is our number one goal. We will carefully manage the diverse habitats on the preserve to improve conditions for plants, wildlife, and the river. Hikes and outings will continue to be offered so we can share this magnificent land with you. And, once again, our member picnic will be at the Preserve. Scientific research will continue and expand, so we can learn and share the discoveries about this special place with others.

In the first year of our ownership, we plan to make a limited number of property improvements such as a parking area, restroom, fencing and signage. Longer-term goals include building trails and educational areas and the eventual remodel of the summer cabin by the river. A management plan is in the works and will include these uses and others as permitted by our funding agreements. SOLC will own the property for a long, long time. With careful consideration and community input, we'll ensure that the Rogue River Preserve is a place that meets the needs of both people and nature!

of the ROGUE



Frank Lospalluto



Eugene Weir

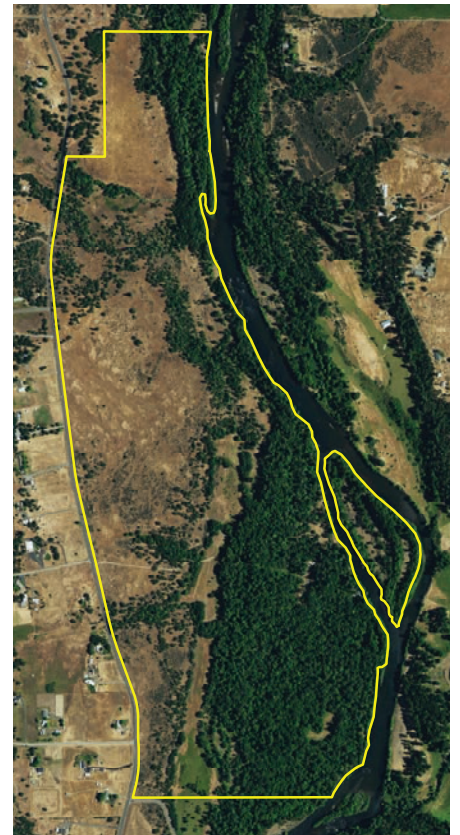

© Mike Potts Photography

Mike Potts



John Riha

Reaching Out to connect with and learn from the land and each other.



Students on the Land

Our Loving the Land program, now in its 12th year, has engaged over 3,000 students from the Ashland and Talent/Phoenix school districts in a hands-on exploratory day guided by passionate volunteers. We also hosted 70 students from the Oregon Episcopal School for a work party on the Siskiyou Summit and kept John Muir School students busy on restoration and trail building projects on conserved lands. These experiences connect youth to nature, teach them how to work together, and help them understand the important role they play in caring for our environment.



Diggin' In Work Parties

What better way to get the feel of land conservation than to volunteer, roll up your sleeves and dig in. From pulling English ivy in the Jacksonville Woodlands and scotch broom at Rogue River Preserve to planting trees at Williams Creek Reserve, there was always good, fun work to be done at the many work parties that were held in 2016. Oh, and by the way, snacks are always provided!

Hikes and other Explorations

Vernal pool fairy shrimp hunts at Rogue River Preserve. Bird outings at Oredson-Todd Woods. Wildflowers and butterflies on the Siskiyou Summit. We offered over 50 hikes, outings and community events last year, and over 1,000 enthusiastic people participated! What better way to learn about and enjoy conserved lands!



Conservation Group Partnerships

Our conservation work often involves working with other organizations to pool our resources and energies to accomplish our goals. Many thanks to the groups below and many others who helped us accomplish big things last year, including meeting our goal to acquire the Rogue River Preserve: The Nature Conservancy, Rogue Basin Partnership, The Native Plant Society, Siskiyou Field Institute, Rogue Valley Audubon Society, Rogue Flyfishers and the Willamette Partnership, Coalition of Oregon Land Trusts, Land Trust Alliance and the Pacific Crest Trail Association.

2016 financial snapshot

Revenue

Contributions to operations	\$240,312
Foundation Grants	\$77,060
Investment Income	\$17,864
Rogue River Preserve	\$1,038,369
Total Revenue	\$1,373,605

Expenses

Programs	\$321,504
Administration	\$90,290
Occupancy	\$17,156
Fundraising	\$25,000
Rogue River Preserve Administration	\$61,500
Rogue River Preserve Programs	\$48,500
Rogue River Preserve Fundraising	\$84,180
Total Expenses	\$648,130

Fund Balances

Stewardship	\$444,908
Endowment	\$6,046
Mitigation Bank Endowment	\$73,510
General Fund (Reserve & Lands Projects)	\$180,090
Cash Accounts	\$22,924
Rogue River Preserve (Restricted)	\$741,361
Total Fund Balances & Cash Accounts	\$1,468,839

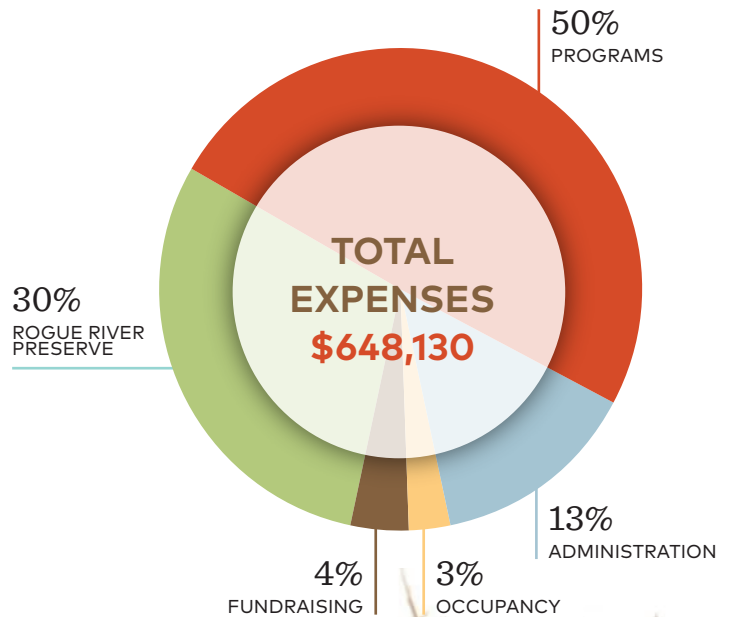
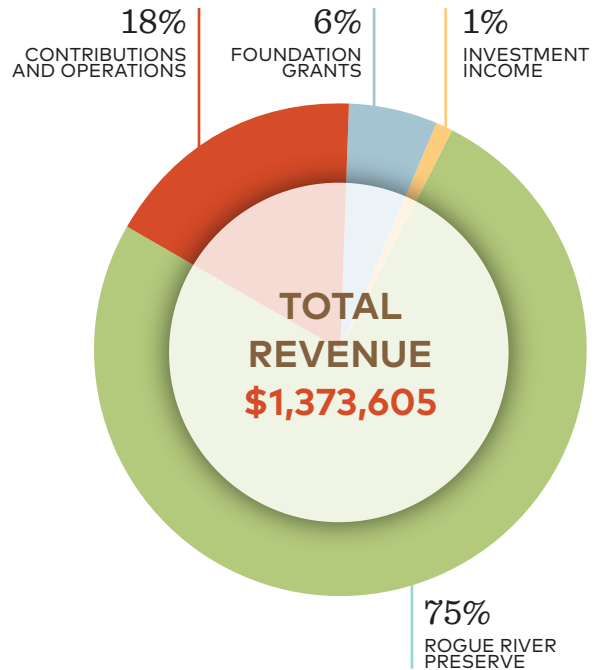

FINANCE



If you love numbers and money, this committee is for you. It meets quarterly and is responsible for managing the assets of SOLC, ensuring adequate resources are available and providing guidance to the budget process.

We're grateful to these volunteers:

Rick Barth	Paul Hill
Keith Emerson (Treasurer)	Julie Lockhart



Frank Lospalluto

Thanks to all the people who made 2016 a fantastic year!

Many talented and inspiring people come together each year to make Southern Oregon Land Conservancy a vibrant and successful organization. A big shout out to everyone!

Yay volunteers!

We consider ourselves very fortunate to have wonderful volunteers who support our work and provide expertise, time, ideas and passion to further land conservation. We are grateful for every hour spent mowing, clearing trails, pulling weeds, surveying, leading hikes, sharing knowledge, attending meetings, and advocating for conservation.



TRUSTEE COUNCIL

Thanks to these community leaders who serve as ambassadors and advisors to staff and Board.

Al Buck	Sarah Sameh
Karen DeBoer	Karen Smith
Paul Hill	Nancy Tait
Dr. Paul Imperia	Jeanne Taylor
Dan O'Connor	Bill Thorndike
Kara Olmo	Sam Whitford
Jud Parsons	

LEADERSHIP

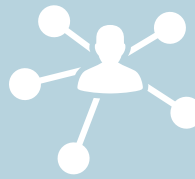

Connections, connections, connections. This committee is charged with bringing strong and passionate leaders to the Board and Trustee Council and meet as needed throughout the year.

We're grateful to these volunteers:

Pat Acklin · Eric Poole · Kevin Talbert



Board Members: Front left: Barbara Allen, Pat Acklin, Molly Morison. Back left: Dan Kellogg, Julie Lockhart, Eric Poole, Keith Emerson, Jeff Beaupain and Kevin Talbert. Not pictured are Donald Rubenstein and Charles Bennett.

With gratitude to all of our members and supporters!

YOUR GENEROSITY MAKES CONSERVATION POSSIBLE.

LANDMARK MEMBERS

\$25,000+

Earth and Humanities Foundation
Christine Bate Family Foundation
Alfred W. Buck
The Collins Foundation
David Gildersleeve & Eleanor Savage Gildersleeve
Barry & Maritza Hamann Family Fund
Richard L. Hay
Dan & Lynn Kellogg
Harry & Mary Piper
Yarg Foundation

\$10,000-24,999

Steve Bradley
Drs. Sandra Coyner & Joseph Graf
Gardner Grout Foundation
Robert & Suzi Given
David Grant & Lisa Cogswell
Carl J. & Alma Johnson Fund of The Oregon Community Foundation
Ogden Kellogg Sr.
Quercus Tom Kulog
Sue & Michael Polich
Raymond Family Foundation
Bryan & Paula Sohl
The Gwladys & John Zurla Charitable Foundation

\$5000-9,999

Anonymous
Anonymous Ashland
Pat Acklin & Ken Kigel
Barbara Allen & Jim Batzer
Adria Badagnani & Robert Evans
Jeff & Barbara Beaupain
Ann & Paul Brenner
John Burns
Art & Kathy Coolidge
Karen & Sid DeBoer
William G. & Ruth T. Evans Fund of The Oregon Community Foundation
Mark Forney
Hennion Family Fund of The Oregon Community Foundation
Philip & Patricia Jelley
Marshik Family Fund of The Oregon Community Foundation
Bill & Eva Marie Morrish
Dan & Lisa O'Connor
Judson Parsons & Diana Gardener
R.E.I.
Rogue Basin Partnership
Susan Rust
Gary & Annette Shaffer
Douglas & Ann Sierka
Nancy Tait & Jeff Monosoff
Kevin & Barbara Talbert
Jeanne & Jerry Taylor
Barry & Kathryn Thalden
Peter & Cathy Tronquet
Patty & Vince Wixon
John Yunker & Midge Raymond

\$1,000-4,999

Susann & Marc Allen
William & Julia Ashbey
Ashland Food Cooperative
Elizabeth & William Augustine
Rick & Debra Barth
Karen Basin
Julie Blackhurst
Miroslav & Eileen Bobek
Annette Buchanan
Eileen & Victor Chieco
Coleman Family Fund of OCF
Collyer Hitchcock Family Fund of the Oregon Community Foundation
Vern & Jean Crawford
Stan Dean & Katharine Bronwen
Dianne & Douglas DeLong
Albert & Sally Densmore
Paco Despacio
Kathleen Donham & John Jackson
Grail & Phyllis Douglas
Allen & Karen Drescher
Patrick & Carlyn Duffy
Karen & Leonard Eisenberg
Robert & Carol Fischer
Lenny & Dusty Friedman
Full Circle Real Estate
Donald Gordon
Grace & Gerald Green
GreenSprings Fund of The Oregon Community Foundation
Bill & Marilee Grimm
Glen Guttormsen
Danette & Robby Harfst
Harfst & Associates, Inc
James Harper
Kerri & Douglas Hecox
Dianne Helmer
Suzanne & William Hering
Karen Hoewing & Wade Bird
Hundredth Monkey Foundation
Paul & Laura Imperia
Kate Jackson & Charles Keil
Sara Johnson
Don Johnson, MD
Tom Johnston & Fran Aversa
Sara Katz
Rogue Valley Audubon Society
KrisEllie Fund Advisors
Lorrie LeSage & Tom Doolittle
John & Janice Limb
Julie Lockhart
Stanley & Hazel Loer
Barbara & Randy Lovre
Jonathan Major & Drew Taylor
Sarah Mayer
PJ Meier & Colin Carnegie
M.L. Moore
Jean O'Donnell
Henry Oliver III & Barbara Roastingear
Linda Park
Robin Pike
Eric & Stacy Poole
William & Nancy Purdy
Maggie Purves
Donna & Ken Rhee
John & Bonnie Rinaldi
Rogue Flyfishers

Rose E. Tucker Charitable Trust
Paul Rostykus
Donald Rubenstein
Sarah Sameh & Jay Reeck
Melanie Schnoll Begun
Anthony & Pamela Schwarz
Southern Oregon Fly Fishers
George & Eleanor St. Laurent
Clem Stockard & Bonnie Brown
David Stone & Carolyn Taormina
Sunday Afternoons
Sweetgrass Foundation
Tarbell Family Foundation
Kate Thill & Lewis Nash
Bill & Angela Thorndike
Karen Walters
Margery & Thomas Winter

\$500-999

Paul Acklin & Julia Bott
Danna Gibson & Barbara Allen, Allen Gibson Group, John L. Scott Real Estate
Drs. Alan Armstrong & Victoria Sturtevant
Tom & Jackie Atzet
Anne & John Batzer

KenCairn Landscape Architecture
Jeff Lalande
Chrysten & Matthew Lambert
Marjorie Luther
Maria MacArthur
John & Julie MacDiarmid
Elizabeth Martin
Blackstone Audio
Kristi Mergenthaler
Ross & Susan Miles
Howard & Deborah Miller
Marla K Morrissey
Alice & Larry Mullaly
Michael Parker & Nadine Kanim
Earl & Rosemary Parrish
Jim Remley, John L. Scott Real Estate
Paul Rickerson & Goly Ostovar
Hope Robertson & Neil Anderson
James & Valerie Root
Barbara Rumer
Jim & Elise Scheffel
Douglass & Sandra Schmor
Jean Schuyler
Schwemm Foundation
John Shonerd
Siskiyou Chapter Native Plant Society

Artemis Fund of Tides Foundation
Ashland Rotary Community Support Foundation
Pat and Ron Ashley
Julianne Ashmead
Gary and Joan Axon
James and Joan Ayling
Fritz and Ginger Bachem
Arthur and Laura Baden
George Badura and Lola Ann Capp
Marilyn Bailey and Jim LeMay
Allen Baker and Suzanne Frey
Carlene Baker
Barbara Barnes
Sandra and Will Bartell
Jane and Todd Barton
Kathie Bate
Annette and Andy Batzer
Marty and Kim Bauer
Joan Becich
Don and Nancy Begnoche
Julie Benezet and Roger Pearce
Max Bennett
Charles and Diane Bennett
Ken Berg and Jan Weydemeyer
Josh Berkus
John Bewley and Carol Fellows

FUNDRAISING

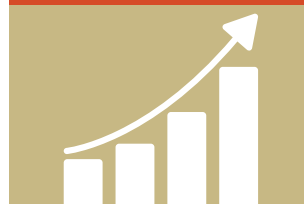

Our fundraising committee is comprised of volunteers who don't shy away from asking for support. Their job is to help build the financial resources and sustainability of SOLC.

We're grateful to these volunteers:

Pat Acklin Jeff Beaupain
Barb Allen Kevin Talbert

Connie & Joseph Beitler
Walter Brauer
Ann Brayfield & Joseph Emerson
Ann Brewer
Caroline & Robert Brooks
Tom & Kathy Carstens
Ann M. Cuddy
Jack & Julie Davis
Keith Emerson & Charlene Harwood
Mary Janet Fowler
Daniel & Kristin Ginther
Laura & David Hagie
Douglas Henry
Herb Pharm LLC
Karl & Carole Hesse
Lynn Hill & Lin Bernhardt
Sabra & David Hoffman
Jim & Alison Huber
Carolyn & Donald Hunsaker
Gretchen & Bob Hunter
Joan Jensen House
Bob & Martha Karcich
Ogden & Cindra Kellogg

Sandra & Dennis Slattery
Karen S. Smith
Pepper Trail & Debra Koutnik
Catherine Vilas Hayes
Richard Wagner Architect
John & Carol Walker
William Walz
Teresa Webster
Annie Winch

SUSTAINING MEMBERS

Up to \$499
Martha and Robert Abshear
Jan Acord
Jeanie Adams
Mona and James Alright
Mark and Amy Amrhein
Sharon Anderson
Janet Anderson
Linda and Allen Anderson
Terry Anderson
Anonymous
Terry Ansnes and Anne Bellegia
Paul and Priscilla Arnold

Rod Birney and Suzanna Nadler
Mary and John Bjorkholm
Amy Blossom and Brad Galusha
Barbara Bobes
Ron and Marilyn Bolstad
Darren Borgias and Gaia Laysen
Tom and Sally Bourgeois
Ann Bouse
Alice Bowen
Lee and Roberta Bowman
Barbara Bradley Burks
Tim Brandy and Pat Scalo
Gregore Bratt
Jane Brockman
Jim Bronson
Louis Plummer and Sidney Brown
Andrew Brown
Will Brown and Judith Ginsburg
Carol Brydolf and Anne Langill
Kenneth and Joline Buccino

Arthur and Carolee Buck
 Bruce and Barbara Burnett
 Tom and Nancy Burnham
 Theresa and Steve Burns
 Bob and Lenna Burton
 Melody Bynum and Maxey
 Batson
 Don Byrd
 Burke and Margaret Byrnes
 Elizabeth N. Caldwell
 Scott and Kori Calvert
 Cynthia Care
 Brandy Carson
 Keith and Patricia Casebolt
 Rene Casteran
 Timothy and Susan Cate
 Katy Cauker and Gerry
 Senogles
 Gary and Sunny Chang
 Joyce and Paul Chapman
 David and Susan Chapman
 Cecil and Karen Chase
 Jan Christenson and Rick
 Ukena
 Stephen E Chroninger
 Tim Church
 Taffy Clarke-Pelton and
 Montross Pelton
 Mel and Karla Clements
 Stephen and Judith Clinton
 Ronald Clisby
 Ron and Carol Cochran
 Robert and Simone Coffan
 Elizabeth Coker
 Griff Colegrove
 Thomas and Mary Collett
 Mary Alice Collins
 Robert and Dea Collins
 June Collins
 Philip Colvard
 Barbara and Brian Comnes
 Jean Conger
 Marilyn Conner
 Deborah and Jim Coonan
 Leroy and Teri Coppedge
 Pat and Neil Cormia
 Toni Corrente-Evans and
 David Evans
 Barbara Costa
 Marilyn Costamagna
 Randy Costello
 Josh Cott and Caraway
 Timmins
 Thomas Craig
 Carolyn and Robert Craig
 Ellen Craine
 Norman and Joanne Crane
 Billy Crawford
 Steven Siewert and Sharon
 Creek-Siewert
 Dr. Ron and Susan Crowell
 Allen Crutcher
 Amy Cuddy
 Nagel & Padilla LLC
 Peter Curren
 Alice and Tom Cushman
 Carol and Clark Custodio
 Mary Cutler and Steven Wells
 Ronald and Sharon Dean
 Bow and Heather DeBey
 Terry Dehay and Geoff Ridden
 Wayne Delp
 Mary Ann Delsman
 Dominic and Kristine Dominic
 Diane DeMerritt and Daniel
 Hamnett
 Sally Denniston
 Janette and Chris Dethman
 Kathy and Tom Detweiler
 Lisa Devalin

Charles and Sandra Dibb
 Julianne and Robert DiChiro
 Nancy Jo Dinsmore
 Cyndi Dion
 Joann Dixon and Jerry Cooper
 David Dobrin
 Lucy Dobson
 Margaret Dole and Don
 Walton
 Tom Dover
 Ellen Downes
 Jennifer Downs
 Christine Ducey
 John and Suzanne Duncan
 Jayne Dutra and Gordon Huff
 Thomas Eckert and Annette
 Carter
 EcoTeas/Mate Revolution
 Steven and Libby Edson
 Carolyn and Cliff Edwards
 Linda Eikleberry
 Susan Elsom

Sandra Friend
 Brooke Friendly and Chris
 Sackett
 Kaethe Fulton
 Roger Funk
 Karine Gabrielle
 Ann and Philip Gagnon
 Alan Galka and Dorre Ray
 Ryan Gallagher
 Diane and Dave Garcia
 Cindy and Ted Gaty
 Paris Geiken and Scott Toll
 Beth Geismar and Torsten
 Heycke
 Betsy Gentry
 Wendy Gere
 Timothy and Cathy Gerking
 Jack and Jennifer Gibbs
 Tilly and Ted Gibbs
 Danna Gibson, Allen Gibson
 Group, John L. Scott Real
 Estate

Edward A and Barbara A
 Helman
 Michael Helmich
 Susan Henderson
 Sandra Hendrickson
 Carsten Henningsen
 Char and Michael Hersh
 Barbara Hetland
 Dennis Hill
 Katherine Hill
 Pete Hille
 Susan Hindawi and J.T. Gillett
 Jeanne L. Hoadley
 Eric Hoddersen and Carolyn
 Platt
 Marita Holder
 Judith Holy
 Jesse House
 Roger and Nancy Howe
 Ron and Noreen Hulteen
 Karen Hussey and Monica
 Matthews

E.W. Kellogg III
 Kenneth and Susan Kendall
 Franklin and Julia Anne
 Kenney
 William Kettler
 Dona Key
 Roy and Sheila Kimball
 Andrea King-Brockman and
 Jenna King
 Ann and Robert Kistler
 John and Linda Kitselman
 Simon Klevansky
 John Kloetzel
 Kathy Knoke
 Paul and Mary Korbolic
 Marilyn and Ted Kovtunovich
 Arlene Kramer and Roy
 Lichtenstein
 Patti G Kramer and Alan
 Burjoski
 George Kramer and Joyce Van
 Anne
 Linda and Peter Kreisman
 Susanne Krieg
 Dr. Yury Kronn
 Richard and Roberta Kuegler
 Jennifer Kuehnle
 Betty LaDuke
 Cynthia LaMar
 Lynn Lamoree
 Susan Lander and John Barker
 Kimberly Lane
 Jonathan Lange
 Lois Langlois and Daniel Baty
 Eric Laursen
 Tom and Vicki Lavagnino
 Dr. Don and Sharon Laws
 Leonard and Diane Lea
 Josh Lebombard and Rebecca
 Slosberg
 Nadine and David Lefkowitz
 Cathy Leichliter
 Cheryl Leighty
 Jack and Mary Lentfer
 Jessica Leonard
 Amy Lepon
 Steve Lerner
 John and Elizabeth Letz
 Marilyn Levin
 Olivia Levin
 Lynn and Lorraine Levitt
 Charmaine Lewis
 Trish Lindaman
 Conny and Walter Lindley
 Alex and Jennifer Liston
 Dykema
 Porter and Corrinne Lombard
 Paul Loozen and Virginia
 Madigan
 Michele Lorenz
 Stephen and Barbara Lowe
 Norman and Mary Lucich
 Kenneth and Linda Lund
 Daniel Luoma
 Gordon Lyford
 Emily Lyons
 Paul F Machak
 Ann Marie Magill
 Michael T and Mary L Mahar
 David Maher
 Marty Main and Peggy Strong
 Alex and Lillian Maksymowicz
 Katy and Duane Mallams
 Dr. Kathleen Manley
 Jackie Markin
 Roy Marvin and Kathy
 Buffington
 Barbara Massey
 Tom and Barbara Mathieson
 Marilyn Mattheison



Our most popular committee! This team of professionals evaluates new conservation projects and assists with stewardship activities. They meet every other month.

We're grateful to these volunteers:

Pat Acklin	Randy Frick
Tom Atzet	Jim Huber
Charles Bennett (chair)	Dan Kellogg
Al Buck	Donna Rhee
Keith Emerson	Eugene Wier

John and Diane Engelhardt
 Ruth and Bruce Engle
 Daniel Erchul and Mary
 Krystine
 James and Rebecca
 Estremado
 Bob and Nola Ettner
 Kristin Ettner
 Jerry and Linda Evans
 John and Beate Evey
 Gary and Coralie Farnham
 Matt Fawcett
 George and Jeanine Felker
 Don Felt and Priscilla Wright
 Kathleen Fennell
 Jacqueline J. and John Ferch
 Carol Ferguson and Peter
 Schroeder
 Carey Fernandes
 John and Arminda Ferris
 James and Beverly Fety
 Jim and Karen Fieguth
 Sheris Fine
 Jan and Peter Fish
 Maynard and Katy Flohaug
 Dick and Connie Florey
 Paula Fong
 Ellen Fowler
 Larry Francis
 Bea Frederickson
 James and Nancy Freeman
 Wendy and Richard Frey, Jr.
 Randall Frick and Su Maiyo
 Yvonne Fried and Martin
 Jacobson

Glennifer Gillespie
 Doyle Gilson
 Hayden and Mary Glatte
 Kay and Doug Godwin
 Joanna Goff
 Ellen and Donald Goheen
 Adrian and Elizabeth Golledge
 Anitah Gombos
 Vera Gottlieb
 Donna Gould
 Adrienne Graham
 Janet Greek
 Karen and Douglas Green
 Linda J. Green
 Shellie Greer
 Suzanne Grossmann
 Lloyd Haines
 Lauren and David Hall
 Gretchen and Robert
 Hamilton
 Douglas and Sook-Ja Hansen
 Lynda Hansen
 Barbara Hansen and Richard
 Vanderwyst
 Roger Harding
 Cynthia Harelson
 Carla Hargett
 John and Jenny Harkins
 Craig Harper and Theresa
 Selvy
 Garry and Shona Harris
 Robert and Rosemary Harvey
 Stephen Haskell
 Tom and Felicia Hazel
 Beth and Marc Heller

James Hutchinson and Tom
 Harrington
 Dean and Gina Ing
 Carol M Ingelson
 Steven Isaacson
 Ann and Edward Istel
 Robert and Catherine Izor
 Linda and Daniel Jackson
 Yana Jacobson
 Russell Jacobus
 Susan and Richard Jacquot
 Peggy Jahnke
 Carol and Stephen Jensen
 John Eastman
 Steve Johnson
 Carolyn and Bruce Johnson
 Michelle and Kevin Johnson
 Kay and John Johnson
 Bryce Johnson
 Lisa M Johnston
 Charles and Mary Jones
 Don and Julie Ann Jones
 Peter and Beverly Jorgensen
 Gregory and Ginny Jost
 Rebecca Kagan
 Paul Kangas
 Linda Kappen
 Margaret W. Karsten
 Jeffrey Kastroll
 Dan Kaufman and Marilyn
 Edstrom
 KDP Certified Public
 Accountants, LLP
 Richard Keck and Christine
 Smith

May Ellis Park Trust
Robin Mayall
Marianne McCamey
Margaret and Timothy
McCartney
Holly McCormack
William McDonald
Virginia McGraw
Ed and Betsy McGuigan
James McIntyre
Dorothy McKinley
Paul McLimans
Glenna McMahan
Rhonda Meier
Nancy Mendenhall
Nancy Menken
Della Merrill and Richard
Wagner
Theresa Mershon-Samuelson
and Blair Samuelson
Paul Meyer
William Meyer and Diane
Gravatt
Lisa Michelbrink and Rick King
Joan-Marie Michelsen and
Greg Holmes
Mary Kay Michelsen
Susan Milburn and Mills
Watson
Maria Miller and Steve Mason
Keith and Jo Ann Miller
Mariann Mirkovich
Karen Mitchell
Fred Mittleman
William and Susan Montfort
Teresa Montgomery and David
Leo Kennedy
Don and Traute Moore
Patricia Moore
Jean and Michael Morgan
Molly Morison
Howard and Sue Morningstar
Donald and Dawn Morris
John Morse
Celia Moss
Robert Mumby and Kathleen
Kudo
Grace and Glenn Munsell
Lee and Diana Murdoch
Martha Murphy
Michael and Janet Murphy
Lawrence Nagel
Doyle Nelson
Sue Newberry
Gary Newland
Peggy Newman
William Nicholas
Frank and Patricia Nichols
Margaret Nickelson
Dennis Niebuhr
Linda Niehaus
Lois Nobles-Butler
Jacqueline Notrica and
Richard Wanderscheid
Gordon and Miriam Nunnally
Lelia Nyberg
Cecilia O'Keefe
Matt Oliva and Davis Wilkins
Doren Olsen
Lorraine Olsen
Rebecca and David Orf
Larry Osborne and Christi
Courian
Dakota Otto and Anna
Cassilly
Peter S Overton
Maria-Christina Page
Carol and Gary Palmer
Betty Parker
David and Kimberly Patterson

Shirley Patton
Sarah Paul
Barbara Paulson
Christine and Gary Pellett
Thomas and Suzanne Pelzel
Morton and Elizabeth Perle
Dr. Reider Peterson
Frances and Heriberto
Petschek
Sherry and Eric Pfaff
Sabin and Allyson Phelps
Maureen and Tom Phillips
Paula Phillips
Darla M Ping
Steven Plotnick and Geni
Moots-Plotnick
Polar Bear Plunge
Tom Pratum
Paige M. Prewett
Nancy and David Price
Leslie and Steve Primus
Frank Proner
Roxanne Rae
Barbara and Dean Raniele
Marc and Marjorie Ratner
Robert Rawlings
Nando Reynolds and Sharon
Bolles
Katy Reed
William Reeves and Rebecca
Ostrom
Laure and David Reid
Wendy Resnick
Phyllis Reynolds
Shirley and Roy Rhodes
Frank Richey
Ginger and Dieter Rilling
Jim and Sandi Risser
Eugene Robbins
Dr. Donald Robertson
Dami Roelse
Evelyn Roether and Spencer
Lennard
Kathleen Rolih
Su and Wayne Rolle
Eric Ronemus and Anne Uzzell
Terri and Harold Rose
Kathy and Larry Rosengren
Herbert and Deborah
Rothschild
Deborah Rowland
Paul Rowland and Kathleen
Kinzie Rowland
Dr. Daniel and Ellen Rubenson
Nancy Rust-Yates
Karen Salley
Marilyn Salter
Laurel Samson and Scott
Swindells
Sallie Rose and Allan Sandler
Mallory Sanford
Ann Sansvero
Cristina Sanz and Lorenzo
Mejia
John and Margaret
Scarborough
Barbara Schack
Michal Schaffer
Mark and Gwen Schiveley
Susan and Hugh Schoonover
Richard and Mary Schultz
Andrew Schwarz
Ginger Scott
Erwin Seabert and Roxanne
Tuominen
Colleen D Searle
Moneeka Settles
Jim Shames and Heidi Parker
Willa B. Shanafelt
Catherine and Rick Shaw

Lenore Shisler
Cecile Shohet
Charles and Mary Sinclair
Margaret Sjogren
Lynn and Doris Sjolund
Greg and Eileen Skoog
Larry Slessler
Earle and Vanya Sloan
Craig G. Smith
Elizabeth Snyder
Frank and Carol Sobotka
Patricia Soltys
Julia Sommer
David and Lori Sours
Shirley South
Diana Spence
Stephanie Standerfer
Jerry and Elizabeth Stark
Janet Stavenhagen
Joan Steele
Angelique Stewart
Janie Stewart and Neal
Strudler
Susan Stone and Geoff
Weaver
Marianne Strong and Harvey
Rupp
Hans and Nicki Stroo
Marge and Roy Sutton
Terry Swain
Carla Takemoto
Joel and Donna Taylor
Laurie and Marvin Teply
Ruth and Charles Ter Bush
Paul and Marcella Theeman
Richard Thomas
Steven Tichenor
Tides Foundation, Artemis
Fund
Janis Mohr-Tipton and Paul
Tipton
Karena Toal
Kip and Barbara Todd
Cassandra and Eric Toews
Terry Toth, N.D.
Paige Townsend
John and Barbara Traynor
Thomas Treger and Ruth
Rabinovitch
Laure Trickel
Jeffrey Tufts
Kathy Uhtoff
Miriam and Marshall Umpleby
Ron and Nancy Unis
Leo and Marianne van Dijk
Roger Vanderbeek
Nick and Sooney Viani
Sara Vickerman
Mary Anne and Richard Vilas
Judith and Jeffrey Wadsworth
Howard and Rena Wagner
Ron and Jan Waitt
Ellen Wakefield
Carol Walker
Janet Walker
Joyce Ward
Mary and Ted Warrick
James Wassom
Ellen Watrous
Todd Watson
Jim and Sue Watson
Lee and Pat Webb
Michael and Roseanne Weir
Allan Weisbard LCSW
John L. Welch
Paul and Gail Weller
Mary West
Diane West-Bourke
Philip Westergaard and
Rosalie Wolff

Ruby Whalley
Colin and Elizabeth White
Sam Whitford and Kurt
Bernhardt
Richard Whitley and Joan
Resnick
Sylvia and Keith Whitman
Eugene Wier and Karsten
Peterson
Joanne and Robert Wilcox
Martha Wilhelm
Greg and Valri Williams
Jonathan Williams and
Pamela Ahr
Janice and Wyman Williams
Jack Williams and Cindy
Deacon Williams

Josephine Willis
Eric Wilson
Karen and George Wilson
Katherine Wolfe and Larry
Zowada
Debra and Larry Wolfson
David Wolske and Leslie Lanes
Wendy Worthey
Frank Wright and Roy Heinzle
Norma and Frederick Wright
Dottie Yockey
Greg and Valri Williams
John and Janie Young
Linda Zercher
Marge Zettler
Helen Ann Ziegler
Elisabeth Zinser

Conservation Life Members

With immense gratitude to those who have donated a conservation easement or land to the Southern Oregon Land Conservancy.

Nancy Ames	Meadow Martell & Barry Snitkin
David Atkin & Lori Maddox	Gary Milner
Fritz & Ginger Bachem	Mike Milner
Robert & Carol Benner	Bret Moore
Greg & Sharon Bennett	Vincent & Dorothy Oredson
Chip Boggs	George Parsons
Shahoma McAlister & Prasad Boudreaux	Judson Parsons & Diana Gardener
Don Byrd	James Proctor
City of Ashland	Eleanor Pugh
City of Jacksonville	John & Lorraine Roach
Marshall Cole	Ron Roth & Kathleen MacMichael
Art & Kathy Coolidge	Bruce & Leslie Sargent
Lurline Coonan	Erwin & Diana Sawall
Romain Cooper & Christie Dunn	Jim & Elise Scheffel
Susan Delles	Jack & Suzan Shipley
Paco Despacio	Taylor Starr
Alexandra Dilworth	Lawrence Tesler
Annette Dykema	Paul Torrence
Mark Forney	Oshana Turtle Catranides
Patricia Gordon	Tim & Toby Tuttle
Bill & Marilee Grimm	Marilynn Walther
James Gurley & Katherine Mechling	Judith Wible MD
Celia Hulett & Joan Hoss	Wildlands, Inc.
Bonnie Johnson	
Alex & Jennifer Liston Dykema	

Due to limited space, all donations are not listed. We have attempted to record all names as accurately as possible. If we have made an error, please let us know so that we can correct our records.



Southern Oregon

LAND

CONSERVANCY

PO BOX 954, ASHLAND, OR 97520

Nonprofit
Org.
Postage
PAID
Medford, OR
Permit #149

2016

ANNUAL REPORT

Get involved in conserving Southern Oregon

Check out our website at LandConserve.org for upcoming hikes and volunteer opportunities.

Stay connected on current happenings by following us on Facebook.

Become a member by making a donation online.

541.482.3069

LandConserve.org



Front and back cover, Sisalee Leavitt

STAFF

- Paul Belson
Conservation Project Manager
- Alex Liston Dykema
Staff Attorney
- Teresa Fernandez
Communication & Outreach Coordinator
- Diane Garcia
Executive Director
- Karen Hussey
Land Steward
- Kristi Mergenthaler
Stewardship Director
- Della Merrill
Membership Director
- Leslie van Gelder
Office Manager/Bookkeeper



Printed on 100% post-consumer recycled paper